

Single Family For Sale

0 Sqft - 1053 Morningside Dr, Mays Landing, New Jersey 08330

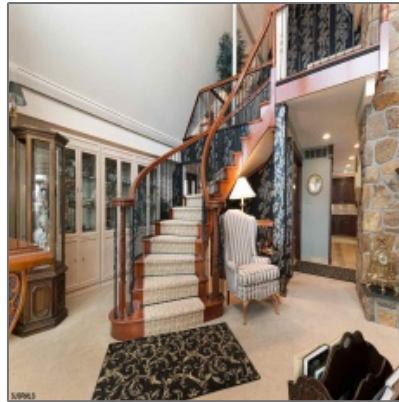

Basic Details

Property Type: **Single Family**

Listing Type: **For Sale**

Listing ID: **13693**

Price: **\$950,000**

Bedrooms: **3**

Bathrooms: **2**

Half Bathrooms: **1**

Square Footage: **0 Sqft**

Year Built: **1985**

Lot Area: **1 Acre**

Features

✓ Heating System: Gas-natural, Multi-zoned, Hot Water, Baseboard, Radiant

✓ Basement: Outside Entrance, Inside Entrance, Full, Heated, Finished, Masonry Floor/wall

✓ Fireplace: Living Room, More Than 1, Built-in, Family Room, Wood Burning, Wood Stove

✓ Parking: Three Or More Cars

Address Map

Country: **US**

State: **NJ**

County: **Atlantic**

City: **Mays Landing**

Zipcode: **08330**

Street: **Morningside Dr**

Street Number: **1053**

Floor Number: **0**

Longitude: **W75° 15' 40.3"**

Latitude: **N39° 28' 11.4"**

Agent Info



Rich Baehrle

☎ 609-226-6680

✉ richardbaehrle@gmail.com

-
