

# Single Family For Sale

0 Sqft - 1053 Morningside Dr- Mays Landing- New Jersey 08330

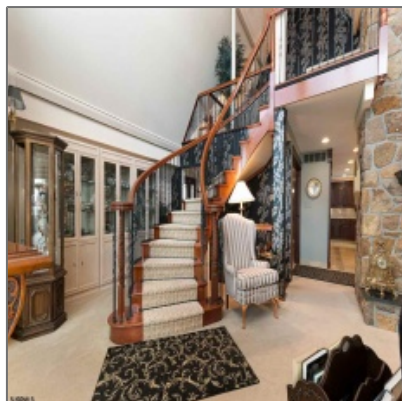

## Basic Details

Property Type: **Single Family**

Listing Type: **For Sale**

Listing ID: **13693**

Price: **\$950,000**

Bedrooms: **3**

Bathrooms: **2**

Half Bathrooms: **1**

Square Footage: **0 Sqft**

Year Built: **1985**

Lot Area: **1 Acre**

## Features

✓ Heating System: Gas-natural, Multi-zoned, Hot Water, Baseboard, Radiant

✓ Basement: Outside Entrance, Inside Entrance, Full, Heated, Finished, Masonry Floor/wall

✓ Fireplace: Living Room, More Than 1, Built-in, Family Room, Wood Burning, Wood Stove

✓ Parking: Three Or More Cars

## Address Map

Country: **US**

State: **NJ**

County: **Atlantic**

City: **Mays Landing**

Zipcode: **08330**

Street: **Morningside Dr**

Street Number:	1053
Floor Number:	0
Longitude:	W75° 15' 40.3"
Latitude:	N39° 28' 11.4"

Agent Info

---



Rich Baehrle  
☎ 609-226-6680  
✉ richardbaehrle@gmail.com  
✉ richard.baehrle@foxroach.com

-

---